

# Velvet King Systems

Formerly Kiwi Elk Systems



## Cow Box

For Elk Farmers who cannot justify the need for a 'Squeeze', the Cow Box makes handling needs easy.

The Cow Box incorporates a 'Padded Restraining System' that fits into an existing alley way.

With pads squeezing the animal, more restraining pressure can be applied to stop the elk from moving around. This allows TB testing, AI work, and many other functions to be performed with safety and ease.

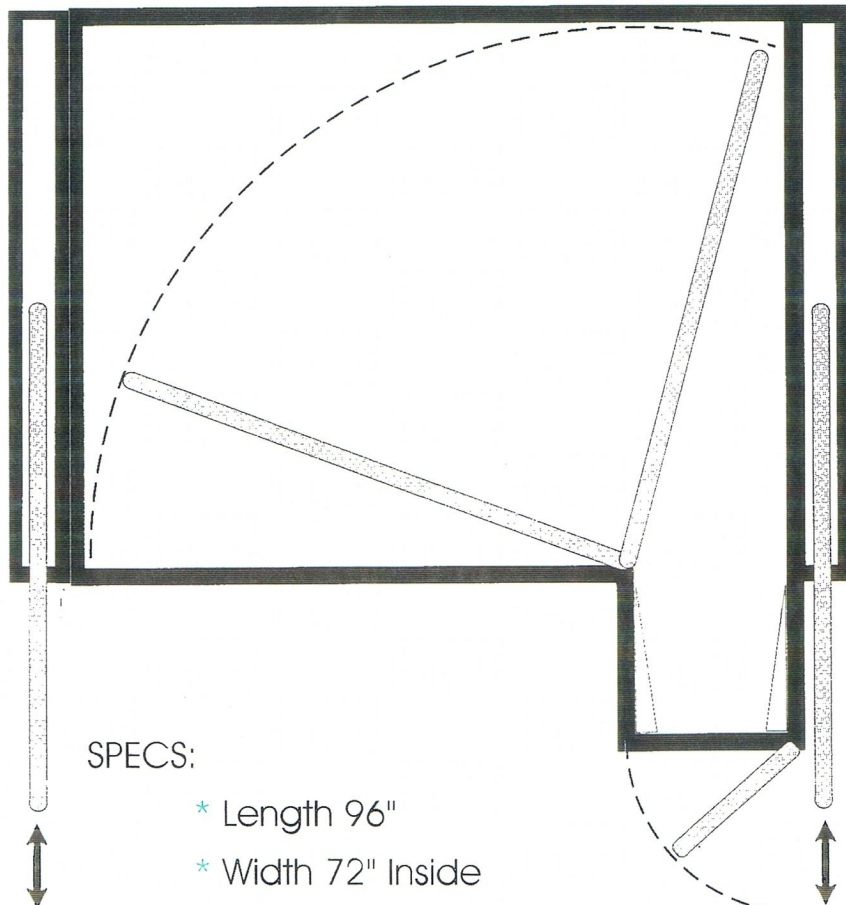

SPECS:

- \* Length 96"
- \* Width 72" Inside
- \* Overhead View